



7.1 Institutional Values and Social Responsibilities

7.1.7 The Institution has disabled-friendly, barrier free environment

1. Geo-Tagged Photographs

Barrier-Free Entry to the Classrooms & Administrative Section

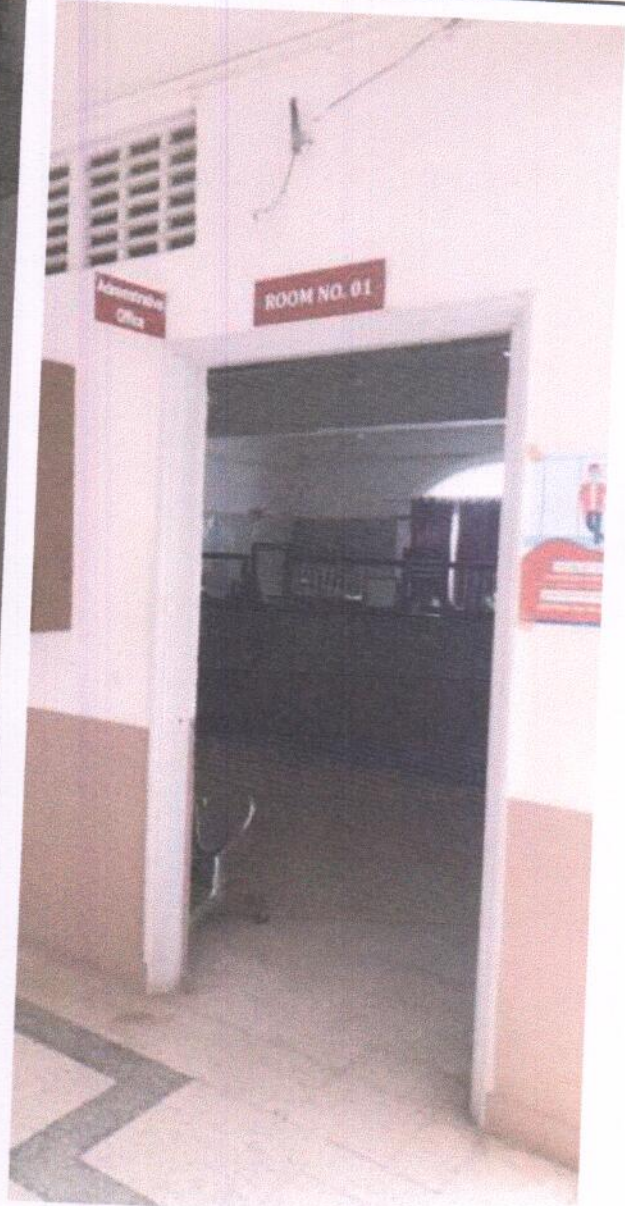

DIRECTOR
Khandesh College Education Society's
Institute of Management and Research
Jalgaon (Maharashtra)



Khandesh College Education Society's

INSTITUTE OF MANAGEMENT & RESEARCH

AFFILIATED TO KBC NORTH MAHARASHTRA UNIVERSITY RECOGNIZED BY
(AICTE), NEW DELHI, NAAC ACCREDITED, ISO 9001 : 2015

1. Built Environment with Ramp/ Lifts for Easy Access to Classrooms

a. Ramp



b. Lift under Renovation

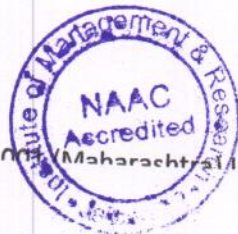
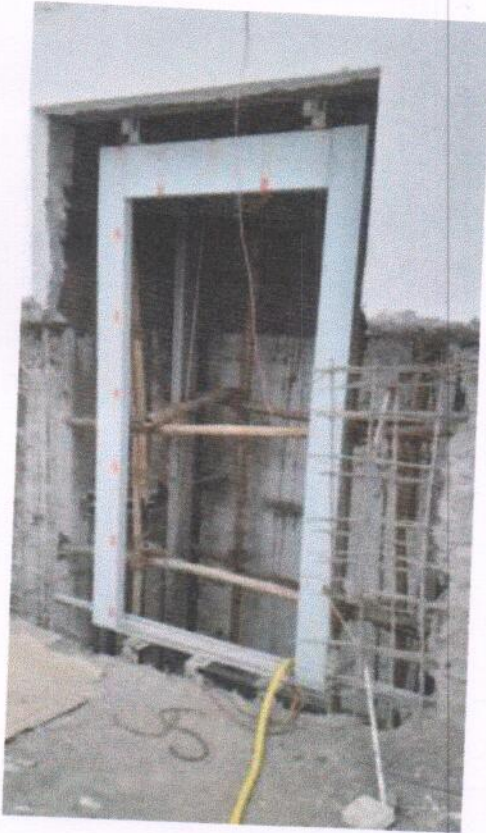

[Signature]

DIRECTOR
Khandesh College Education Society's
Institute of Management and Research
Jalgaon (Maharashtra)



2. Divyangjan Friendly Washrooms



3. Signage including Tactile Path, Lights, Display Boards and Signposts

a. Tactile Path



[Signature]

DIRECTOR
Khandesh College Education Society's
Institute of Management and Research
Jalgaon (Maharashtra)



Khandesh College Education Society's

INSTITUTE OF MANAGEMENT & RESEARCH

AFFILIATED TO KBC NORTH MAHARASHTRA UNIVERSITY RECOGNIZED BY
(AICTE), NEW DELHI, NAAC ACCREDITED, ISO 9001 : 2015



b. Lights



DIRECTOR
Khandesh College Education Society's
Institute of Management and Research
Jaigaon (Maharashtra)



Khandesh College Education Society's

INSTITUTE OF MANAGEMENT & RESEARCH

AFFILIATED TO KBC NORTH MAHARASHTRA UNIVERSITY RECOGNIZED BY
(AICTE), NEW DELHI, NAAC ACCREDITED, ISO 9001 : 2015

5. Provision for Enquiry and Information: Human Assistance



[Handwritten Signature]

DIRECTOR
Khandesh College Education Society's
Institute of Management and Research
Jalgaon (Maharashtra)



2. Policy Document and Information Brochure

7.1.7 The Institution has disabled-friendly, barrier free environment

Differently abled (Divyangjan) friendliness resources available in the Institution and "The Learning Disability Friendly Initiative of the Institute"

The right to Education focuses on the need to have inclusive education, which means that educating students with learning difficulties and identified disabilities have the right to fulfilment of their educational needs. The Institute provides equal opportunities to all students of the Institute. The Institute has also introduced the Learning Disability Friendly Initiative to support students with Learning Disabilities. This was done specifically to create an environment of acceptance and nurturance.

Objectives:

1. To ensure that students with disabilities get equal opportunities to explore their educational potentials.
2. To provide a nurturing and motivating environment for students with learning disabilities to accommodate their pedagogic needs.
3. To eradicate any kind of stigmatization and segregation so that they can become confident individuals.

Concession for Differently Abled

- To encourage students with disabilities from rural background to pursue Higher Education, hostel fee is waived in certain criteria.
- To motivate students with disabilities, a free ship is also offered as an Institutional scholarship.

Services for the Differently abled

The Centre encompasses an Barrier free Centre, Access Adapted Library, Training Programs, Sensitization Programs.

The Institute in view of the objectives documents the rights of students with learning disabilities beginning from the prospectus, to the application form and later with detailed reports of their needs in a specific format. The students are provided the concessions which are appended below and are case specific.



[Signature]

DIRECTOR



Khandesh College Education Society's

INSTITUTE OF MANAGEMENT & RESEARCH

AFFILIATED TO KBC NORTH MAHARASHTRA UNIVERSITY RECOGNIZED BY
(AICTE), NEW DELHI, NAAC ACCREDITED, ISO 9001 : 2015

- ✓ Extra time for completing assignments and projects, as well as journal submissions.
- ✓ Provision of audio recording the lectures of the teacher with due permission from the concerned subject teacher.
- ✓ Extra help inside and outside the class for related queries.
- ✓ Notes provided by peer (any one identified responsible peer)
- ✓ Pairing students with more able students in the class
- ✓ Extra time of 20 minutes for unit test of 1 hour duration and 40 minutes for a 2 hour exam.
- ✓ Provision of writers, if requested.
- ✓ Provide counseling to differently abled students on the types of courses they could study at the higher education institutions
- ✓ Ensure admission of as many differently abled students in various courses
- ✓ Disseminate information regarding orders dealing with fee concessions, examination procedures, reservation, policies, etc., pertaining to differently abled persons.
- ✓ Assess the educational needs of differently abled persons enrolled to determine the types of assistive devices to be procured.
- ✓ Assess the ability of differently abled students and assist them in getting appropriate employment through training and placement.
- ✓ Provide reader service and scribe to the needy students
- ✓ Provide Microsoft Narrator tool facility in labs.
- ✓ Provide Signage facility.

The students with learning disabilities are also given the opportunity to consult the team along with their parents to select the discipline, best suited to their abilities. The process is as follows:

- ✓ The team scrutinizes the students' reports and diagnostic assessments.

IMR Campus Behind DIC NH6 Jalgaon - 425 001 (Maharashtra) IMR



DIRECTOR

Khandesh College Education Society's
Institute of Management and Research
Jalgaon (Maharashtra)



Khandesh College Education Society's

INSTITUTE OF MANAGEMENT & RESEARCH

AFFILIATED TO KBC NORTH MAHARASHTRA UNIVERSITY RECOGNIZED BY
(AICTE), NEW DELHI, NAAC ACCREDITED, ISO 9001 : 2015

- ✓ A meeting with the parents and students is scheduled to understand her interests.
- ✓ Suggestions for suitable discipline are provided.
- ✓ The student may request for a change in the discipline as per the suggestion, if she wishes to.
- ✓ Orientation is given to students and their parents about the concessions.
- ✓ The team also provides a specific list of concessions for a student, if required.

Restrooms

- Access to western toilet is permitted to students (students who / physically disabled / on medical grounds).



[Handwritten Signature]

DIRECTOR
Khandesh College Education Society's
Institute of Management and Research
Jaigson (Maharashtra)



Khandesh College Education Society's

INSTITUTE OF MANAGEMENT & RESEARCH

AFFILIATED TO KBC NORTH MAHARASHTRA UNIVERSITY RECOGNIZED BY (AICTE), NEW DELHI, NAAC ACCREDITED, ISO 9001 : 2015



Khandesh College Education Society's

INSTITUTE OF MANAGEMENT & RESEARCH, JALGAON

AFFILIATED TO KBC NORTH MAHARASHTRA UNIVERSITY RECOGNIZED BY (AICTE), NEW DELHI, NAAC ACCREDITED, ISO 9001 : 2015

IMR has made the campus barrier free by establishing and making available the following facilities.

Objectives

- To ensure that students with disabilities get equal opportunities to explore their educational potentials.
- To provide a nurturing and motivating environment for students with learning disabilities to accommodate their pedagogic needs.
- To eradicate any kind of stigmatization and segregation so that they can become confident individuals.

Concession for Differently Abled

- To encourage students with disabilities from rural background to pursue Higher Education, hostel fee is waived in certain criteria.
- To motivate students with disabilities, a free ship is also offered as an Institutional scholarship.

Restrooms

Access to western toilet is permitted to students (students who / physically disabled / on medical grounds).

Services for the Differently abled

- Extra time for completing assignments and projects, as well as journal submissions.
- Provision of audio recording the lectures of the teacher with due permission from the concerned subject teacher.
- Extra help inside and outside the class for related queries.
- Notes provided by peer (any one identified responsible peer)
- Pairing students with more able students in the class.
- Extra time of 20 minutes for unit test of 1 hour duration and 40 minutes for a 2 hour exam.
- Provision of writers, if requested.
- Provide counseling to differently abled students on the types of courses they could study at the higher education institutions.
- Ensure admission of as many differently abled students in various courses.
- Disseminate information regarding orders dealing with fee concessions, examination procedures, reservation, policies, etc., pertaining to differently abled persons.
- Assess the educational needs of differently abled persons enrolled to determine the types of assistive devices to be procured.
- Assess the ability of differently abled students and assist them in getting appropriate employment through training and placement.
- Provide reader service and scribe to the needy students
- Provide Microsoft Narrator tool facility in labs.
- Provide Signage facility.



Barrier-Free Entry



Tactile Sign Board



Lights



Human Assistance for Enquiry and Information



Ramp



Divyangjan Friendly Washroom



DIRECTOR
Khandesh College Education Society's
Institute of Management and Research
Jalgaon (Maharashtra)



Khandesh College Education Society's

INSTITUTE OF MANAGEMENT & RESEARCH

AFFILIATED TO KBC NORTH MAHARASHTRA UNIVERSITY RECOGNIZED BY (AICTE), NEW DELHI, NAAC ACCREDITED, ISO 9001 : 2015

3. Bills and Invoice/Purchase order/AMC in support of Facility

KCES Institute of Management & Research (MCA)
 IMR Campus, Behind D.I.C.,
 N.H. No 8,
 Jalgaon-425001
 E-Mail : info@imr.ac.in

Payment Voucher

No. : 79 Dated : 25-Jun-2021

Through : Jalgaon People Co-CD 400025

Particulars	Amount
Account :	
Advance	1,70,000.00
Income Tax	(-)3,400.00
On Account of :	
CH NO 227704 PAID TO POWER LINK ENGINEERS LLP NEW LIFT FOR COLLEGE 1ST INSTALLMENT 20% ON 850000/- SHEET DT 14-06-2021	
Bank Transaction Details:	
Cheque 227704 25-Jun-2021 1,66,600.00	
Amount (In words) :	
Indian Rupees One Lakh Sixty Six Thousand Six Hundred Only	
	1,66,600.00

Receiver's Signature : Authorized Signatory

Prepared by :

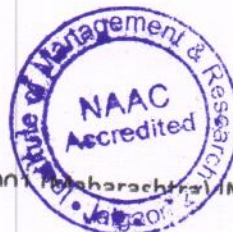

DIRECTOR
Khandesh College Education Society's
Institute of Management and Research
Jalgaon (Maharashtra)



Khandesh College Education Society's

INSTITUTE OF MANAGEMENT & RESEARCH

AFFILIATED TO KBC NORTH MAHARASHTRA UNIVERSITY RECOGNIZED BY (AICTE), NEW DELHI, NAAC ACCREDITED, ISO 9001 : 2015



POWER LINK ENGINEERS LLP

LLP IDENTIFICATION NUMBER: 6AP-6754

Supply, Installation, Maintenance of All Types of Elevators
A Class Govt. License Electrical Contractor for HT/LT Projects
Plot No.3, Kathe Industrial Estate, Tigranya Road, Dwaraka, Nashik- 11.
Ph : (0253) 2506911, Telefax 2590744, 98600 98354, E - info@powerlinkengg.com
BRANCH OFFICE - Jalgaon - 98888 76455, Akola - 98600 98359

RECEIPT
Sl.No. 599

Received With Thanks From M/s SDC DIRECTOR T M R TALGAON

The Sum of Rupees ONE LAKH SIXTY SIX THOUSAND SIX HUNDRED ONLY

By Cash / Cheque / DD No. 229904 Dated 25/06/2021

In Full / Part / Advance / Payment Against LEFT WORK AT COLLEGE PROJECT

Rupees ₹ 1,66,600/-

Cheque No. 229904

This receipt is valid subject to Retention of Cheque.

Bank JAL. PEOPLE CO-OP. BANK LTD

[Signature]
Payer's Signature

[Stamp]
For POWER LINK ENGINEERS LLP



[Signature]

DIRECTOR
Khandesh College Education Society's
Institute of Management and Research
Jalgaon (Maharashtra)



Khandesh College Education Society's

INSTITUTE OF MANAGEMENT & RESEARCH

AFFILIATED TO KBC NORTH MAHARASHTRA UNIVERSITY RECOGNIZED BY (AICTE), NEW DELHI, NAAC ACCREDITED, ISO 9001 : 2015

Received
15/6/21

KHANDESH COLLEGE EDUCATION SOCIETY, JALGAON

:ABSTRACT SHEET:

Date: 14.6.21.

COLLEGE NAME: I. M. R.

NAME OF BRANCH/SITE: Lift work.

Sr. No	PARTY NAME	BILL NO.	DATE	AMOUNT
	I.M.R. lift work —			
	old lift removal &			
	new 6 passengers lift			
	installation work finalized			
	as per attached contract.			
	@ Rs. 8,50,000/-			
	1 st installment - 20%			
	∴ 8,50,000/- x 20%			
	= 1,70,000/-			
	170000			
	- 3400 TDS			
	166600			
	chuo-227704			
	Appendix			
			Total	

ADMINISTRATIVE OFFICER

ESTATE MANAGER

14/6/21



[Signature]

DIRECTOR

Khandesh College Education Society's
Institute of Management and Research
Jalgaon (Maharashtra)



Khandesh College Education Society's

INSTITUTE OF MANAGEMENT & RESEARCH

AFFILIATED TO KBC NORTH MAHARASHTRA UNIVERSITY RECOGNIZED BY (AICTE), NEW DELHI, NAAC ACCREDITED, ISO 9001 : 2015

An ISO 9001-2015 Company

POWER LINK ENGINEERS LLP

LLP Identification No.: AAF-47541

Supply, Installation, Maintenance of all types of Elevators
Govt. License Electrical Contractor for HT/LT Projects

• Latest Technology • Quality Spares • Strong Service Back-up



Since 1999

PLE/ON/JAL/MRL/173/AUTO

Date: - 03/06/2021

TO,
THE DIRECTOR
INSTITUTE OF MANAGEMENT & RESEARCH
JALGAON

Site Name: - AT YOUR COLLEGE BUILDING
Sub: - Supply, Erection, installation, Testing, Commissioning of 1 No. ~~MRL GEARLESS~~ ✓
Passengers Elevator Having Specification of ~~6+4/06 Passenger~~ ✓ / AUTO Doors at
Your COMMERCIAL Project.

Dear Sir,
We are pleased to offer you our lowest quotation along with technical details to supply of material along with installation & commissioning at your site.

Duration: - ~~10 weeks~~ ✓ for installation of elevator subject to completion of hoist way, civil work & electrical supply.

Warranty: - ✓ ~~1 year warranty~~ ✓ for equipment for any manufacturing Defect after starting the elevator. In case of, if third party entrusted with maintenance or Repair to our lift installation is given or in any way, Our guarantee will cease / terminate immediately.

Maintenance: - This price is inclusive of ~~1 year maintenance~~ ✓ of lift from the date of Handing over.

Yours faithfully,

GST - 27AAJFP3938J1Z3
PAN - AAJFP3938J

30 1/2
Pudhup 2/



Jocum

For POWER LINK ENGINEERS LLP

Head Office : Plot No. 3, Koth Industrial Estate,
Tajwariya Road, Dwarka, Nashik - 422 011.
M. : +91 888834295, Ph.: - 0253-2500911, 2580744

Jalgaon : D 45, Chhatrapati Shivaji
Stadium Complex, Jalgaon - 425 001.
M. : +91 8888076485, Ph.: 0257-2230911

Akola : F2, Kalpana Kalpaniksha, Raut Wadi,
Jathar Peth, Akola - 444 005.
M.: +91 968098359, Ph.: 0724-2410576

Service Centres : Aurlangabad, Malegaon, Dhule, Nandurbar, Amravati, Sangamner, Khangaon, Buldhana & Bhilsawal

E-mail - info@powerlinkengg.com

Website - www.powerlinkengg.com

IMR Campus, Behind DIC NH46, Jalgaon - 425 001 (Maharashtra) INDIA



J.P. Jadhav

DIRECTOR
Khandesh College Education Society's
Institute of Management and Research
Jalgaon (Maharashtra)



Khandesh College Education Society's

INSTITUTE OF MANAGEMENT & RESEARCH

AFFILIATED TO KBC NORTH MAHARASHTRA UNIVERSITY RECOGNIZED BY (AICTE), NEW DELHI, NAAC ACCREDITED, ISO 9001 : 2015

An ISO 9001-2015 Company



Since 1999

DETAILS OF TECHNICAL SPECIFICATION FOR AUTO DOORS MRL GEARLESS ELEVATOR

Number of Elevator	1 No.
Type of drive	VVVF MRL Type
Load & Speed	ABOUT 408 KGS / 06 PASSENGERS 1.00 MPS
Machine room location	Top of the lift shaft
Travel	G, 1, 2, 3, 4 Floor approx. 12 meters.
Stop and openings	05 stop 05 opening.
Power Supply	400 volts, 3 phase, 50 cycles, alternating current.
Lighting Supply	230 volts, single phase, 50 cycles.
Control	Microprocessor Selective Collective Close Loop Control Panel.
Operation	Auto with attendant mode.
Machine	MACHINE ROOM LESS PERMANENT MAGNET GEARLESS
REQUIRE Overhead	16 FEET from The Last Landing.
Available Hoist way	About 1600 mm width x 1600 mm depth. <i>After checking at actual site.</i>
Car Size (Clear Inside)	About 1100 mm width x 1000 mm depth. <i>1150/1050</i>
Pit Required	1500 mm from The Bottom of Ground Floor.
Clear Opening of Landing Gate	About 700 mm width x 2000 mm height.
Car / Cabin	Protected by SS HAIR FINISH CABIN WITH BACK SIDE HALF HEIGHT MIRROR, 4 nos. LED spot light on attractive fall ceiling WITH 300 MM SWAP FAN, S.S. Handrail & SPARKLE GRANITE FLOORING.
Car Entrance	SS HAIR FINISH CENTRE OPENING AUTO DOOR.
Hoist Way Entrance	SS HAIR FINISH CENTRE OPENING AUTO DOORS.
Door Operation	AUTOMATIC
Special Features	As per enclosed sheet.



Signature



Signature

DIRECTOR
Khandesh College Education Society's
Institute of Management and Research
Jalgaon (Maharashtra)



INSTITUTE OF MANAGEMENT & RESEARCH

AFFILIATED TO KBC NORTH MAHARASHTRA UNIVERSITY RECOGNIZED BY (AICTE), NEW DELHI, NAAC ACCREDITED, ISO 9001 : 2015

An ISO 9001-2015 Company



PRICE :-

NO.	SPECIFICATIONS	QTY.	RATE	AMOUNT
01	OUR PRICE FOR SUPPLY, ERECTION, INSTALLATION, TESTING, COMMISSIONING OF G+4/06 PASSENGERS/ 05 STOP 05 OPENING/ SS HAIR FINISH CABIN WITH SS AUTO DOORS MRL GEARLESS LIFT.	01 JOB	RS 08,50,000.00	RS 08,50,000.00 ✓

TAXES:-

Under the GST act-2017, the supply and installation of lifts (Elevator) is works contract services and the Tariff Head is 9954 for which the proposed current ~~GST is 18% EXTRA~~ in the above price as per project scheme.

OTHER LEVIES:-

In addition to the above, any taxes duties, surcharges, cess etc and any changes like introduction of any new act by any Government Authorities like Central and State Government and charges levied in consequent to that shall be billed. Any variation in the above tax structure / tax rates will be collected on actual basis at the time of billing.

WORK IN CLIENT SCOPE:-

- a. Any civil work that may require to necessity for the completion of installation.

TERMS & CONDITION OF PAYMENT

- 20% advanced against work order.
- 40% against mechanical material Supply on site.
- 30% against electrical material supply on site
- 10% after completion of lift.

THE ABOVE ESTIMATE IS INCLUSIVE OF FOLLOWING POINTS:-

- b. MS HIGH BED FRAME FOR MACHINE RESTING WITH DIVERTER PULLEY
- c. Charges for getting approval from the inspector of lift, PWD.
- d. Landing door frame.
- e. TRANSPORTATION/ LOADING/ UNLOADING
- f. Scaffolding
- g. 3 phase power supply from old machine room to new machine room.
- h. Old lift Removal

(CLIENTS CONFIRMATION)

PRESIDENT

Khandesh College Education Society
Jalgaon

15/10/21



FOR, POWERLINK ENGINEERS LLP

[Signature]



[Signature]

DIRECTOR

Khandesh College Education Society's
Institute of Management and Research
Jalgaon (Maharashtra)



Khandesh College Education Society's

INSTITUTE OF MANAGEMENT & RESEARCH

AFFILIATED TO KBC NORTH MAHARASHTRA UNIVERSITY RECOGNIZED BY
(AICTE), NEW DELHI, NAAC ACCREDITED, ISO 9001 : 2015

4. Brief Report on Facilities Provided for Enquiry and Information

The Institute has following provisions for enquiry and information:

- There is a reception counter at the lobby to provide information to visitors and students regarding the programs offered, details regarding administrative formalities, and details regarding faculty.
- Counselling services are available during admission process to various programs wherein details regarding career prospects are given and sufficient help is provided to students to make a choice of program to take admission.
- There is a provision for requisition to avail scribe services, for differently-abled and visually challenged and services are provided after fulfilling due formalities.
- The Institute has direct access to the parent organisation (KCE Society, Dreamy Eyes Resource Center for the Differently-abled) The prime focus is on visually challenged established by Khandesh College Education Society to facilitate people with visual impairment to pursue their education with ease. The Centre has procured Screen reading software, digital scanners, Angel voice recorders, Devnagari Optical Character Reading software, etc., to meet the requirements of the admitted students.



[Signature]

DIRECTOR

Khandesh College Education Society's
Institute of Management and Research
Jaipur (Maharashtra)